

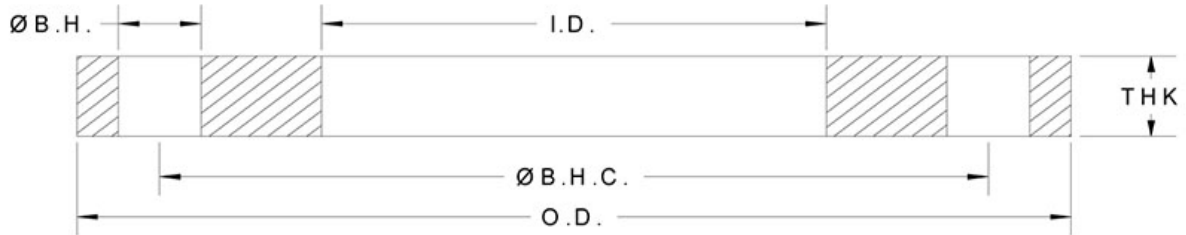

304 Stainless Steel 150# Plate Flange / Slip On

Submittal



Nominal Pipe Size	Outside Diameter	Inside Diameter	B.H.C. Diameter	Number of Bolt Holes	Thickness	Weight Lbs.	Part Number
1 1/2"	5"	1.95"	3.88"	4	.50"	3	SSPF0150
2"	6"	2.44"	4.75"	4	.50"	4	SSPF0200
2 1/2"	7"	2.94"	5.50"	4	.50"	5	SSPF0250
3"	7.5"	3.57"	6.00"	4	.50"	6	SSPF0300
4"	9"	4.57"	7.50"	8	.50"	7	SSPF0400
5"	10"	5.66"	8.50"	8	.50"	8	SSPF0500
6"	11"	6.72"	9.50"	8	.50"	9	SSPF0600
8"	13.5"	8.72"	11.75"	8	.50"	13	SSPF0800
10"	16"	10.88"	14.25"	12	.50"	17	SSPF1000
12"	19"	12.88"	17.00"	12	.50"	23	SSPF1200

Job _____

Contractor _____

Engineer _____

Representative _____

Order No. _____ Date _____

Submitted by _____

Approved by _____ Date _____

Tag _____

287 S Santa Fe Drive
 Denver CO 80223-1842
 Phone (303) 698-9988
www.ThermoTechDenver.com

304 Stainless Steel 150# Plate Flange Slip On	
Drawn By: OBS	Date: 04/2016